

FRONT ELEVATION.

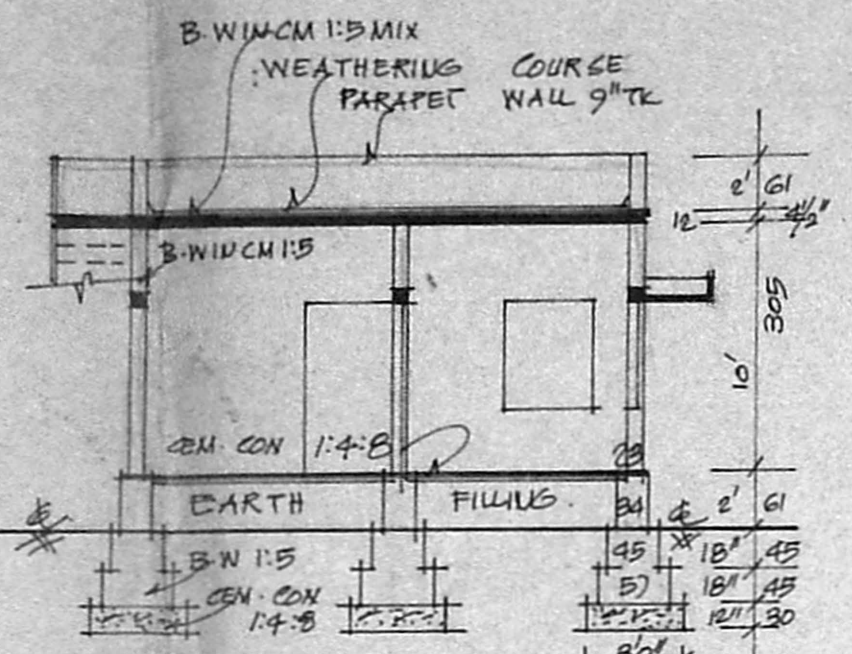

SECTION ON 'AA'

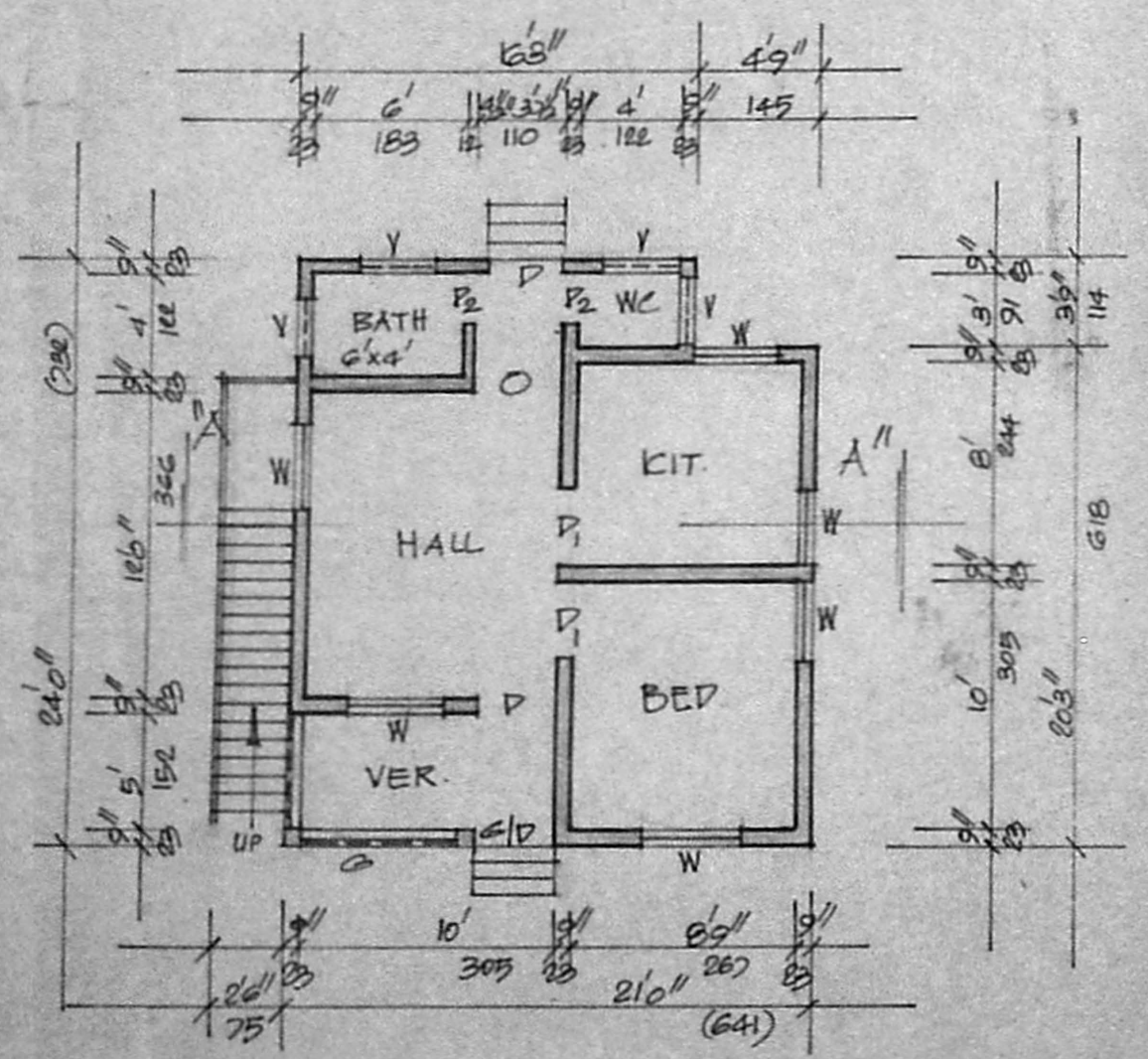

PLAN

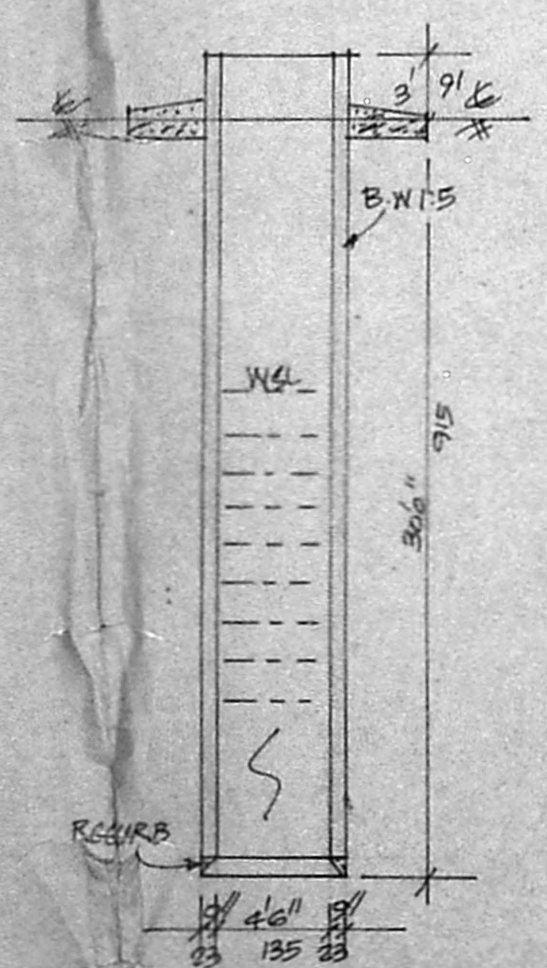

SEC. OF WELL.

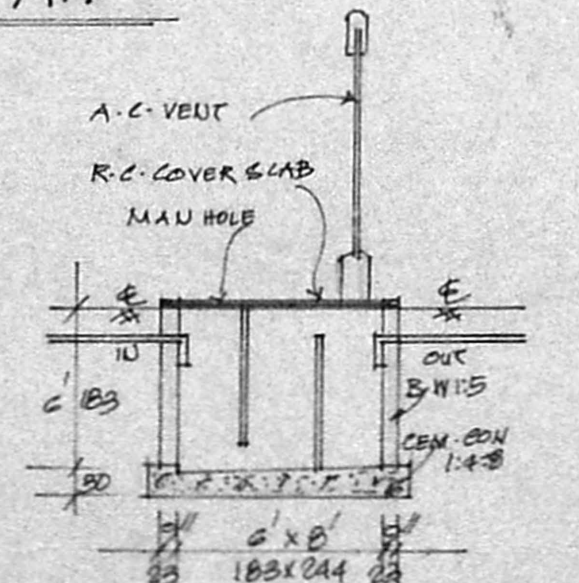

SEC. OF SEPT. TANK.

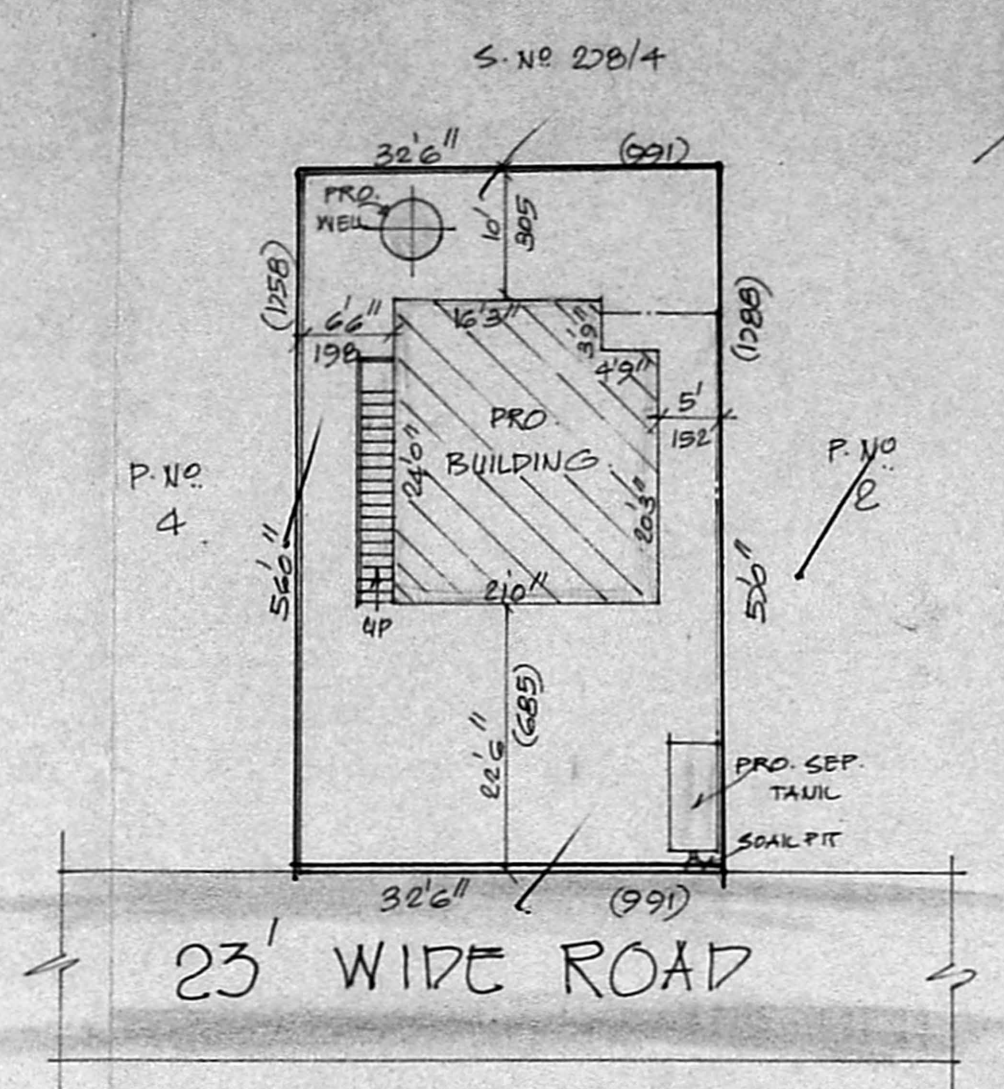

SITE PLAN.

SCALE 1:200.

REFERENCE

- D. DOOR 100 X 213
- D1. DOOR 91 X 183
- D2. DOOR 75 X 183
- W. WINDOW 91 X 135
- Y. YEUT 91 X 61
- G. GRILL

COLOUR INDEX

- PROPOSED [Symbol]
- ROAD [Symbol]
- SITE BOUNDARY [Symbol]

STAIR CASE DETAILS:

- WIDTH 75 CMS
- RAISE 10 CMS
- TREAD 23 CMS

$24 \times 21 = 504 \text{ sq.ft}$   
 $49 \times 39 = 1911 \text{ sq.ft}$   
 $62 \times 12 = 744 \text{ sq.ft}$   
 $1350 \text{ sq.ft}$   
 $49.65 \text{ m}^2$

NEO TECNIC'S 15/1/02

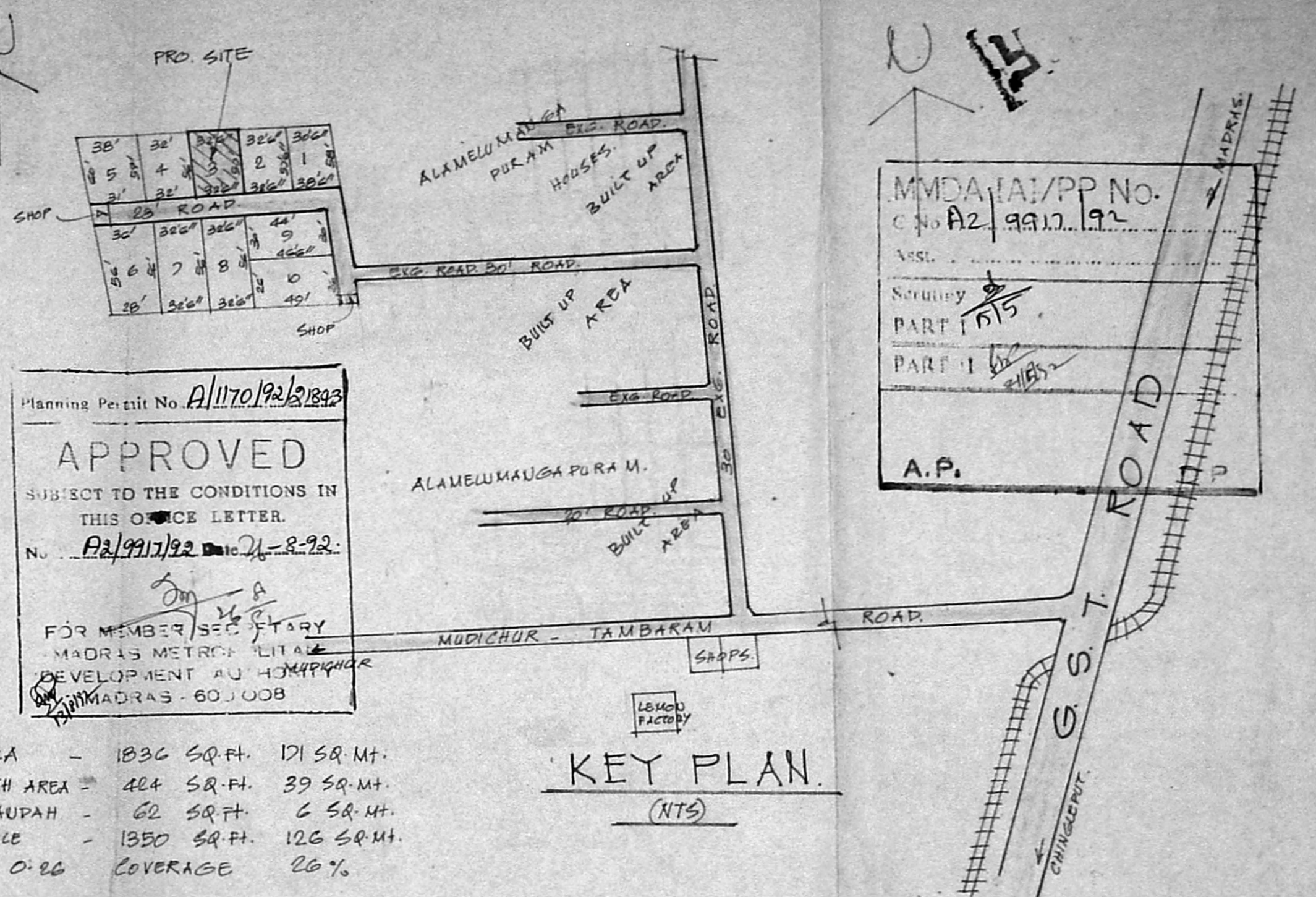

KEY PLAN.

(NTS)

Planning Permit No. A/1170/92/21843  
**APPROVED**  
 SUBJECT TO THE CONDITIONS IN THIS OFFICE LETTER.  
 No. A2/9917/92 D.No. 2-92.  
 FOR MEMBER/SECRETARY  
 MADRAS METRO POLITICAL  
 DEVELOPMENT AUTHORITY  
 MADRAS - 600 008

PLOT AREA - 1836 SQ. FT. 171 SQ. MT.  
 PRO. PLYTH AREA - 424 SQ. FT. 39 SQ. MT.  
 PRO. VERAPAH - 62 SQ. FT. 6 SQ. MT.  
 OPEN SPACE - 1350 SQ. FT. 126 SQ. MT.  
 FSI - 0.26 COVERAGE 26%

PLAN SHOWING THE PROPOSED CONSTRUCTION OF A HOUSE IN SURVEY NO. 278/7 OF PERUNGALATHUR VILLAGE. AT P.NO. 3. KARUMARI - AMMON NAGAR. PERUNGALATHUR TOWN PANCHAYAT LIMITS.

SCALE 1:100 & 200.

S. Vaidyanathan  
 OWNER

M.V.D.A./A/PP No.  
 C No A2, 9917, 92  
 Assl.  
 Survey  
 PART I 1/15  
 PART I 1/15  
 A.P.

K. Krishnarajan, L.C.E.  
 Consulting Engineer  
 Licensed Surveyor  
 MADRAS CORPORATION &  
 TAMBARAM MUNICIPALITY  
 LICENSE No. 386 (Ind. Class)  
 10, Swadesh Avenue, Kennedy  
 WEST TAMBARAM, MADRAS 600 075.